THE ORGANISATION STRUCTURE OF NATIONAL INSTITUTE OF TRANSPORT (NIT)

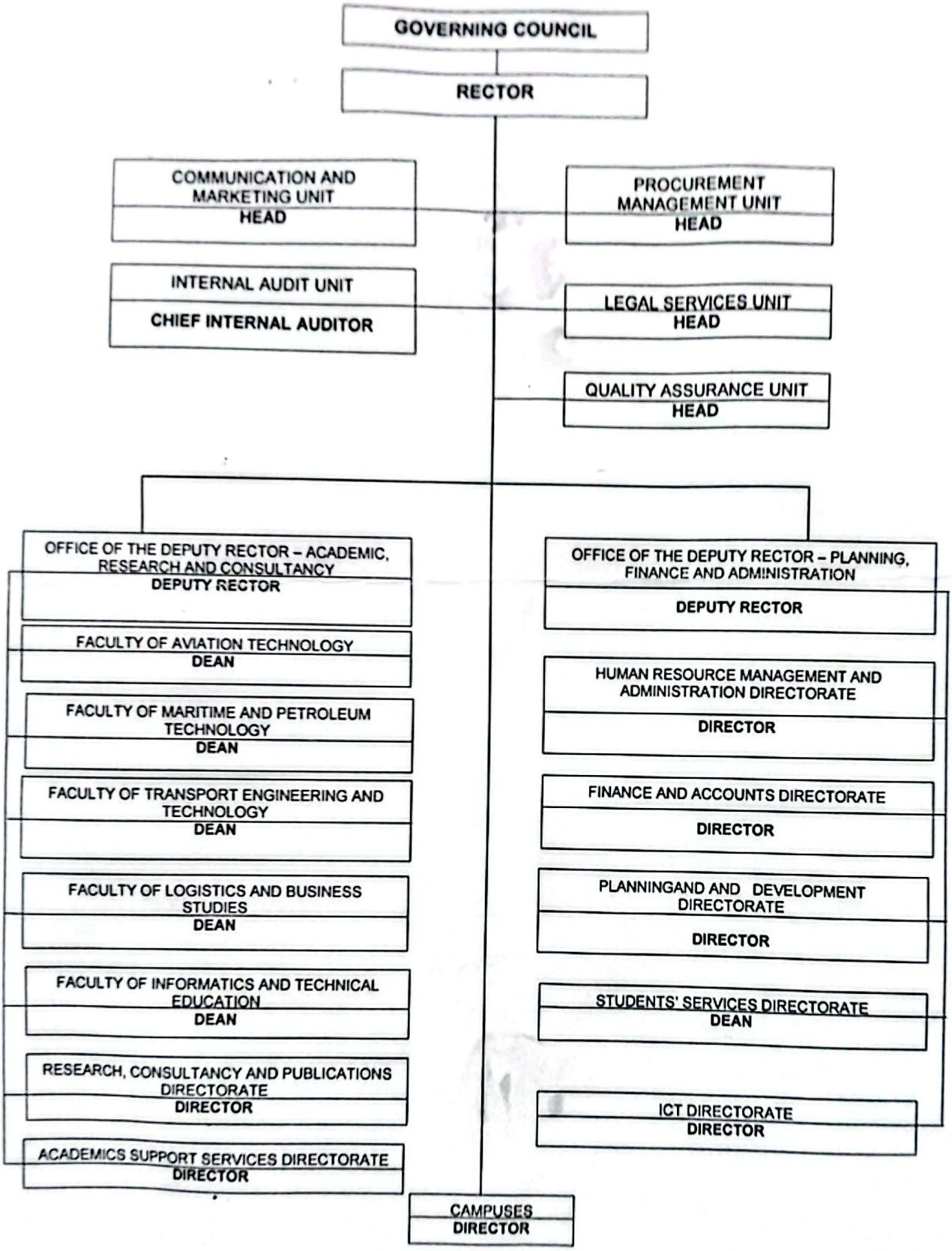

CamScanner